

Ash Rd between Majestic Dr and Torquay Dr

January 30, 2017 To February 02, 2017



The data presented here is for information purposes only and should not be considered authoritative for construction, geotechnical, engineering, navigational, legal, or other site-specific uses. The information shared is owned by the Transportation Division of the Engineering Department at the District of Saanich. Accuracy is not guaranteed.

Start Date: 30-Jan-17
 Start Time: 23:00
 Station ID: C0003-01

Location 1: Ash Rd between Majestic Dr and Torquay Dr

Note:

DATE:	January 30, 2017		January 31, 2017		February 1, 2017		February 2, 2017		February 3, 2017		WK AVG		WK AVG	HOURLY
	MON		TUE		WED		THURS		FRI				CH 1+2	%
Time:	EB	WB	EB	WB	EB	WB	EB	WB	EB	WB	EB	WB		
12-1 AM			12	10	13	7	8	8			11	8	19	0.3%
1-2 AM			5	3	5	3	7	1			6	2	8	0.1%
2-3 AM			2	2	1	1	0	3			1	2	3	0.1%
3-4 AM			0	4	0	4	1	5			0	4	5	0.1%
4-5 AM			4	15	1	7	6	7			4	10	13	0.2%
5-6 AM			14	21	18	30	15	32			16	28	43	0.7%
6-7 AM			19	60	18	57	18	53			18	57	75	1.3%
7-8 AM			153	139	162	137	146	141			154	139	293	4.9%
8-9 AM			350	271	361	299	383	294			365	288	653	11.0%
9-10 AM			176	210	222	194	241	193			213	199	412	6.9%
10-11 AM			168	148	149	172	159	147			159	156	314	5.3%
11-12 PM			197	182	177	175	192	190			189	182	371	6.2%
12-1 PM			158	205	165	172	171	175			165	184	349	5.9%
1-2 PM			182	191	165	186	161	176			169	184	354	5.9%
2-3 PM			218	202	190	205	194	239			201	215	416	7.0%
3-4 PM			233	322	255	291	231	303			240	305	545	9.1%
4-5 PM			267	339	279	323	275	312			274	325	598	10.0%
5-6 PM			253	266	246	243	241	258			247	256	502	8.4%
6-7 PM			157	170	147	145	158	176			154	164	318	5.3%
7-8 PM			121	93	113	110	138	112			124	105	229	3.8%
8-9 PM			90	88	84	87	105	69			93	81	174	2.9%
9-10 PM			72	65	71	58	85	73			76	65	141	2.4%
10-11 PM			35	35	48	31	41	34			41	33	75	1.3%
11-12 AM	26	28	18	18	20	20	28	26			23	23	46	0.8%
LANES			2904	3059	2910	2957	3004	3027			2940	3016	5956	100.0%
TOTAL			5963		5867		6031				5960			
	MON		TUE		WED		THURS		FRI		WK AVG			

PEAK HOUR					TOTAL VEHICALS-PEAK PERIODS		2 HOUR PEAK INTERVALS					
MAX. 7 - 9 am PEAK HOUR	653	⇒	11.0%	between	8-9 AM	2766	⇒	6 HR TOTAL	2 HR AM (7 - 9 AM)			
MAX. 7 - 11 am PEAK HOUR	653	⇒	11.0%	between	8-9 AM	2046	⇒	4 HR TOTAL	VEH / HR	VEH / 2HR	2 HR %	
MAX. 11 am - 1 pm PEAK HOUR	371	⇒	6.2%	between	11-12 PM				7-8 AM	293	945	15.9%
MAX. 11 am - 3 pm PEAK HOUR	416	⇒	7.0%	between	2-3 PM				8-9 AM	653		
MAX. 4 - 6 pm PEAK HOUR	598	⇒	10.0%	between	4-5 PM				2 HR NOON (11 - 1 PM)			
MAX. 3 - 6 pm PEAK HOUR	598	⇒	10.0%	between	4-5 PM				VEH / HR	VEH / 2HR	2 HR %	
									11-12 PM	371	720	12.1%
									12-1 PM	349		
									2 HR PM (4 - 6 PM)			
									VEH / HR	VEH / 2HR	2 HR %	
									4-5 PM	598	1101	18.5%
									5-6 PM	502		

Vehicle Speed Summary

Saanich Engineering Department

Count Id: C0003-01

Filename: Ash Rd between Majestic Dr and Torquay Dr-Jan-2017.xlsx

Location: Ash Rd between Majestic Dr and Torquay Dr

Note:

Direction: **East-West**

Dates: **January 30, 2017 To February 02, 2017**

Filtered data

AVG. SPEED	31 mph	50 km/h
50 % SPEED	31 mph	51 km/h
85 % SPEED	35 mph	57 km/h
95 % SPEED	38 mph	61 km/h

Location Map

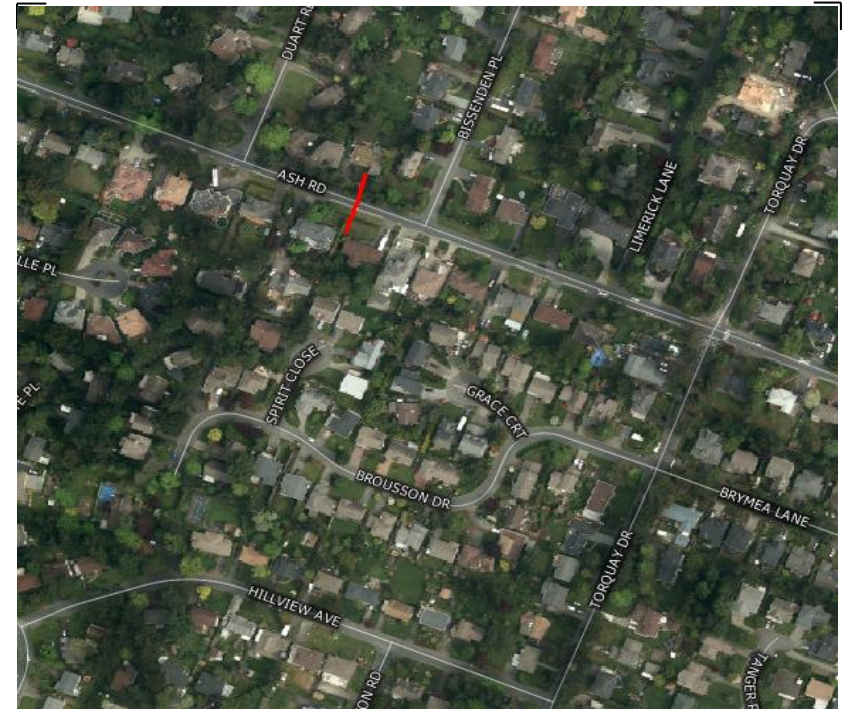

Vehicle Classification Summary

Saanich Engineering Department

Count Id: C0003-01

Filename: Ash Rd between Majestic Dr and Torquay Dr-Jan-2017.xlsx

Location: Ash Rd between Majestic Dr and Torquay Dr

Note:

Direction: **East-West**

Dates: **January 30, 2017 To February 02, 2017**

Filtered data

FHWA CLASSIFICATION															
CYCLES	CARS + TRL	2 AXLE LONG	BUS	RIGID 2 AXLE SU HGVS	RIGID 3 AXLE SU HGVS	4 AXLE SU HGVS	<5 AXLE ARTIC	5 AXLE ARTIC	6 AXLE ARTIC	<6 AXLE MULTI	6 AXLE MULTI	> 6 AXLE MULTI	UNCLASSIFIED	TOTAL	
CS 1	CS 2	CS 3	CS 4	CS 5	CS 6	CS 7	CS 8	CS 9	CS10	CS11	CS12	CS13	CS14		
226	13853	2841	184	679	25	4	51	0	0	0	0	0	52	17915	
1.3%	77.3%	15.9%	1.0%	3.8%	0.1%	0.0%	0.3%	0.0%	0.0%	0.0%	0.0%	0.0%	0.3%	100.0%	
<-----	94.4% ----->		1.0%	3.8%	<-----			0.4%	----->				0.3%	100.0%	
<-----	94.4% ----->		1.0%	<-----				4.2%	----->				0.3%	100.0%	
<-----	94.4% ----->		<-----					5.3%	----->				0.3%	100.0%	